

Content

Viscose 42%
 Flax 34%
 Acetate 20%
 Nylon 2%
 Polyester 2%

Flame Resistance

California Technical
 Bulletin 117
 EN1021 1/2
 British Standard 5852:
 1990 Source 5 (crib 5)

Lightfastness

ISO 4/5

Abrasion

90,000 rubs
 Martindale method

Maintenance

Clean with solvent-based
 cleaning agent



02AN Natural



03AN Ivory



05AN Sand



07AN Plume



08AN Pearl

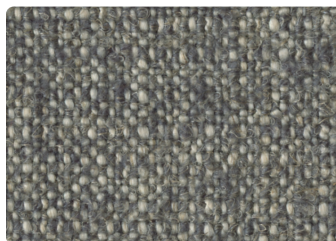

09AN Sea Water

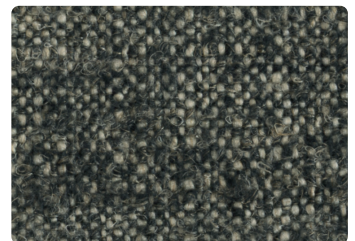

10AN Graphite



12AN Terracotta

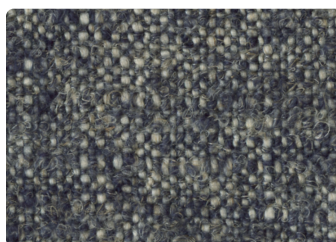

20AN Marine

Please use this sample card as indicative, only. It is provided as a guide. There may be variations between this sample card and the real samples.